

## ITEM 6a – PLAN/2019/0549

### 183 Boundary Road, Woking.

Change of use of ground floor from Use Class A2 (financial and professional services) to Use Class B1 (Business) and formation of an additional one bedroom self-contained flat at first floor level and external alterations including insertion of first floor window openings, alterations to fenestration, installation of external rendered insulation and alterations to roof and shop front and associated bin and cycle storage  
(AMENDED PLANS)

# Location Plan – PLAN/2019/0549

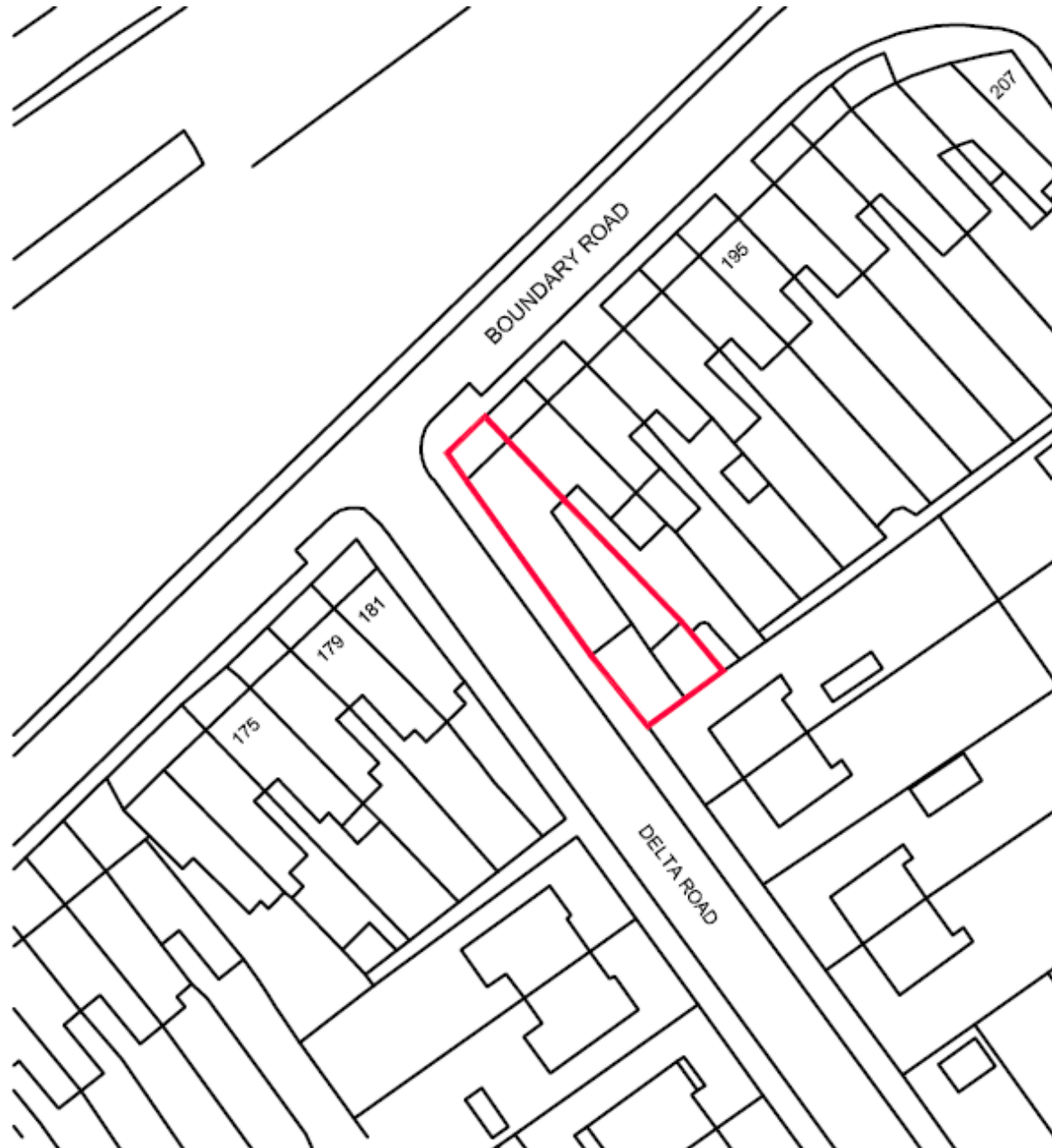

# Slide 4 Existing Ground Floor Plan – PLAN/2019/0549

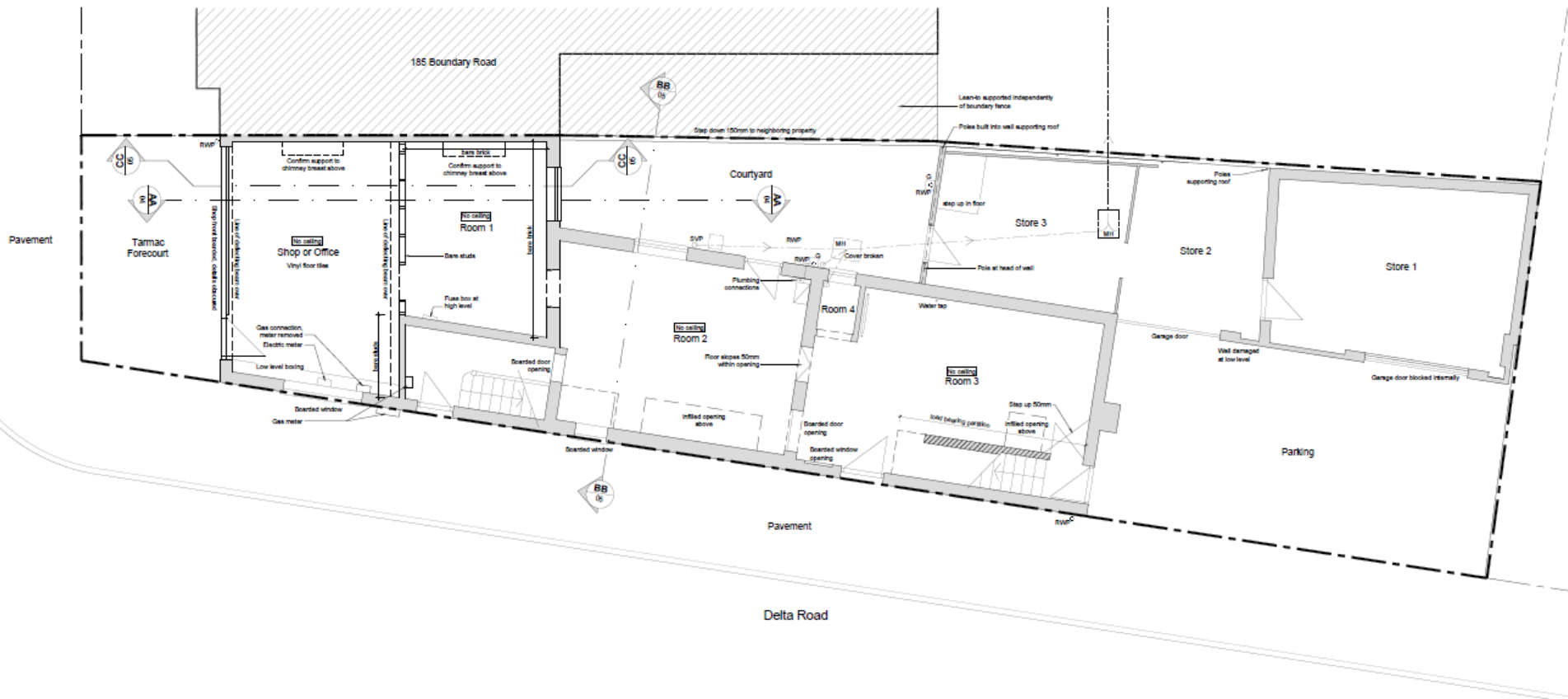

Slide 5

# Existing First Floor and Roof Plan – PLAN/2019/0549

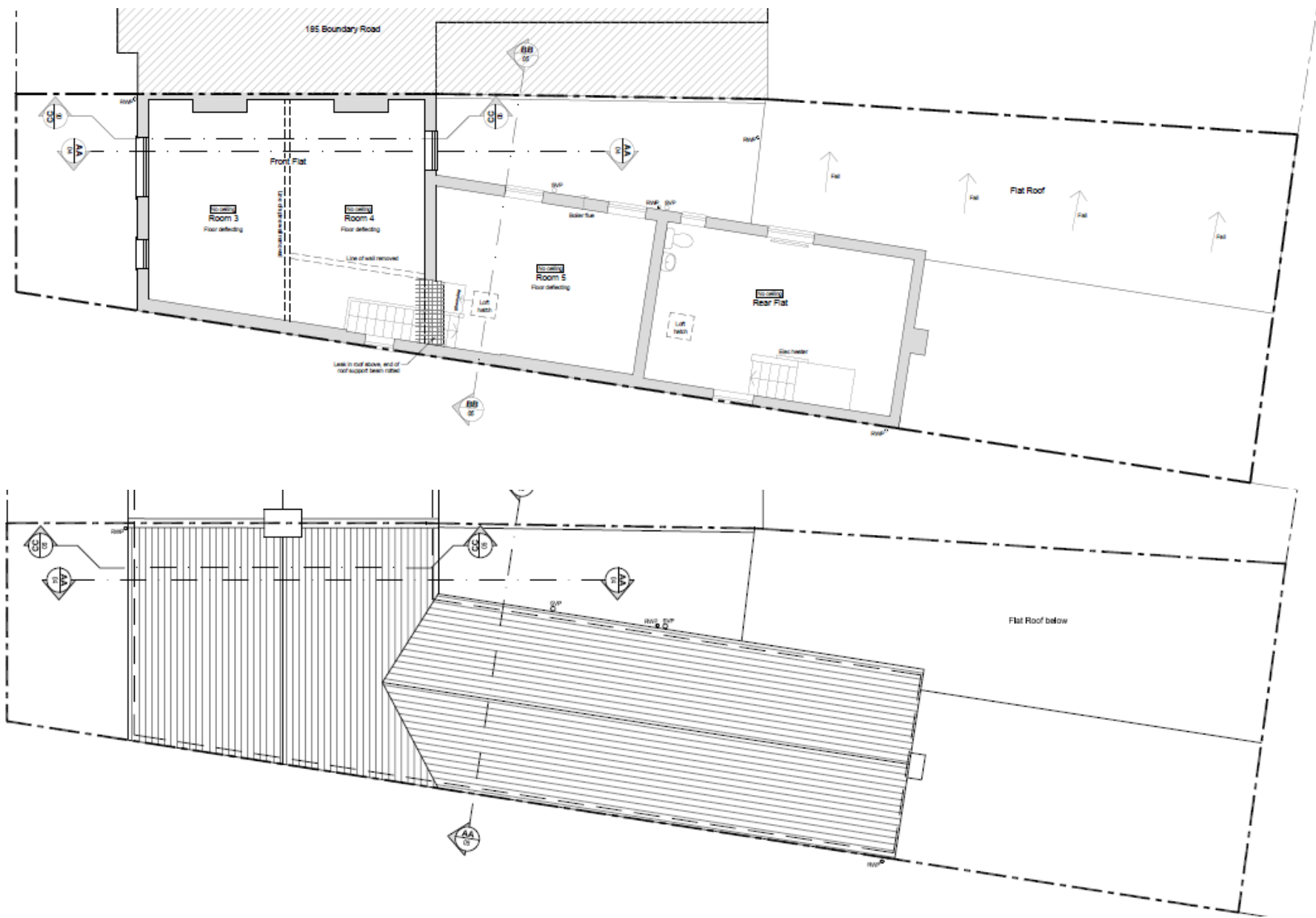



# Photographs – PLAN/2019/0549





# Photographs – PLAN/2019/0549





# Photographs – PLAN/2019/0549



# Block Plan – PLAN/2019/0549





# Proposed Ground Floor Plan – PLAN/2019/0549

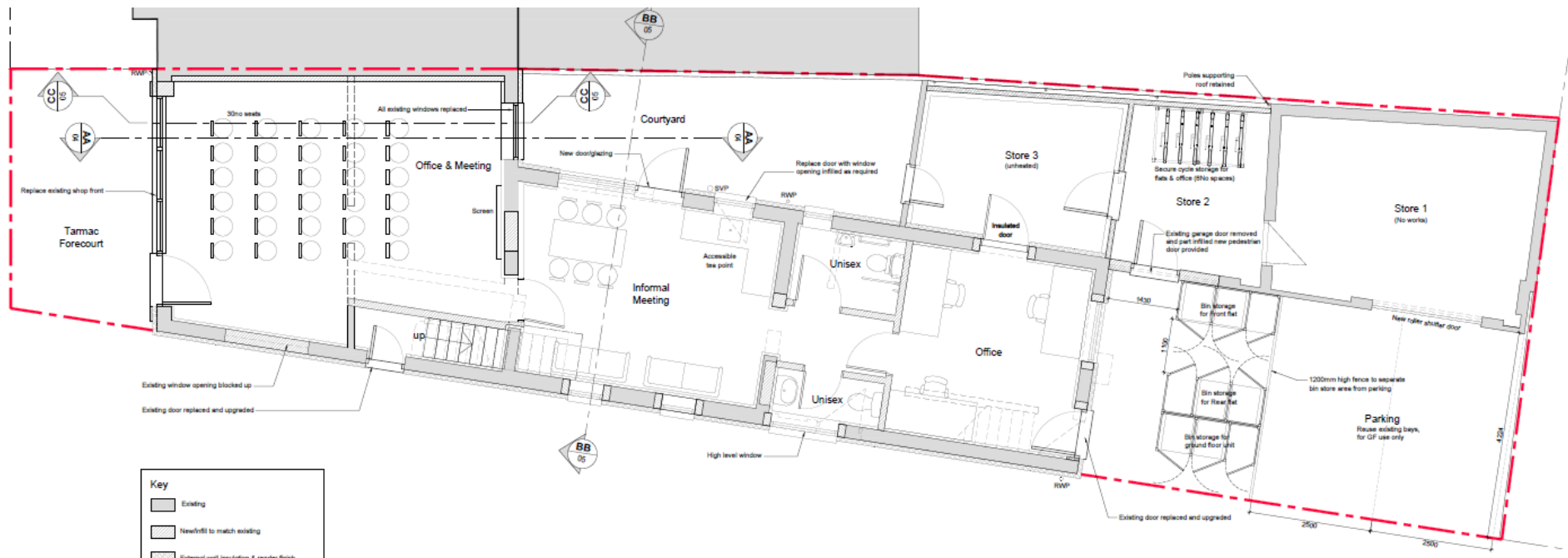

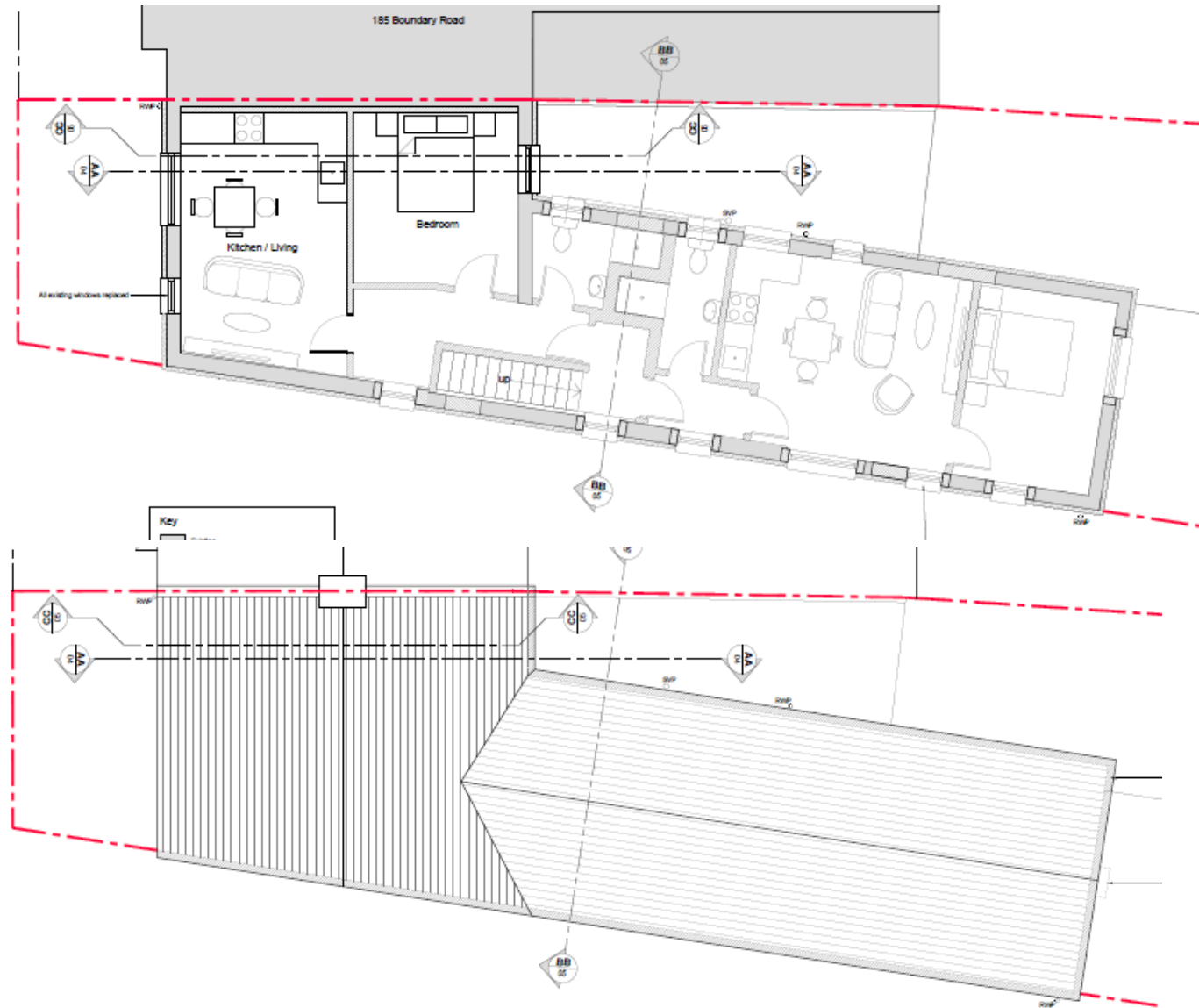

# Proposed Elevations – PLAN/2019/0549

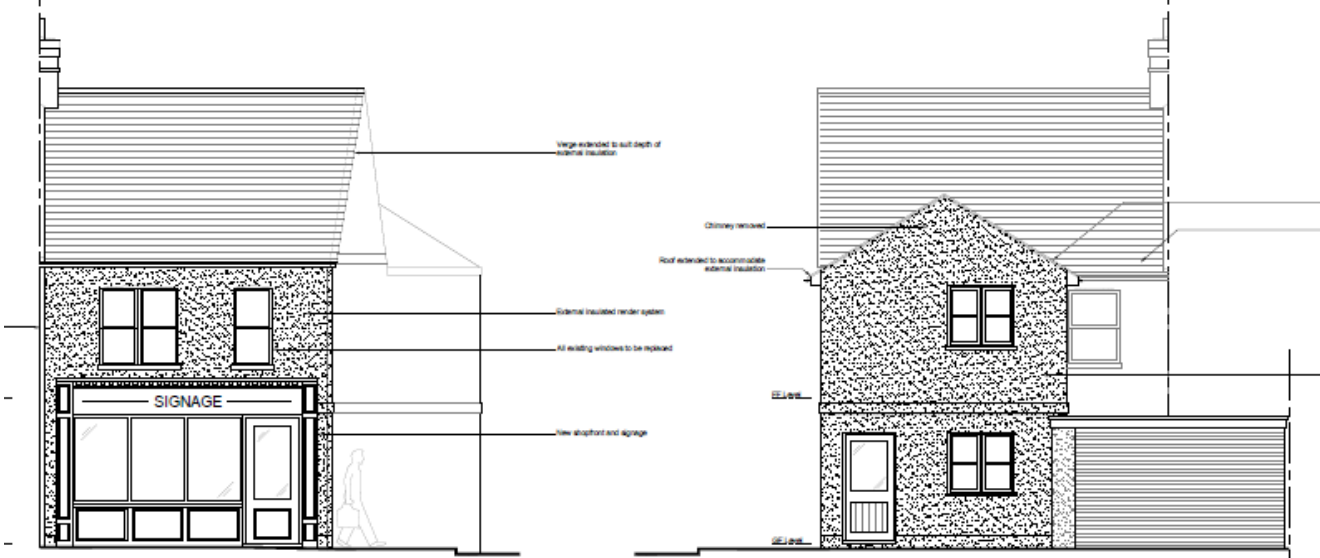

FRONT ELEVATION (NORTH-WEST)

REAR ELEVATION (SOUTH-EAST)

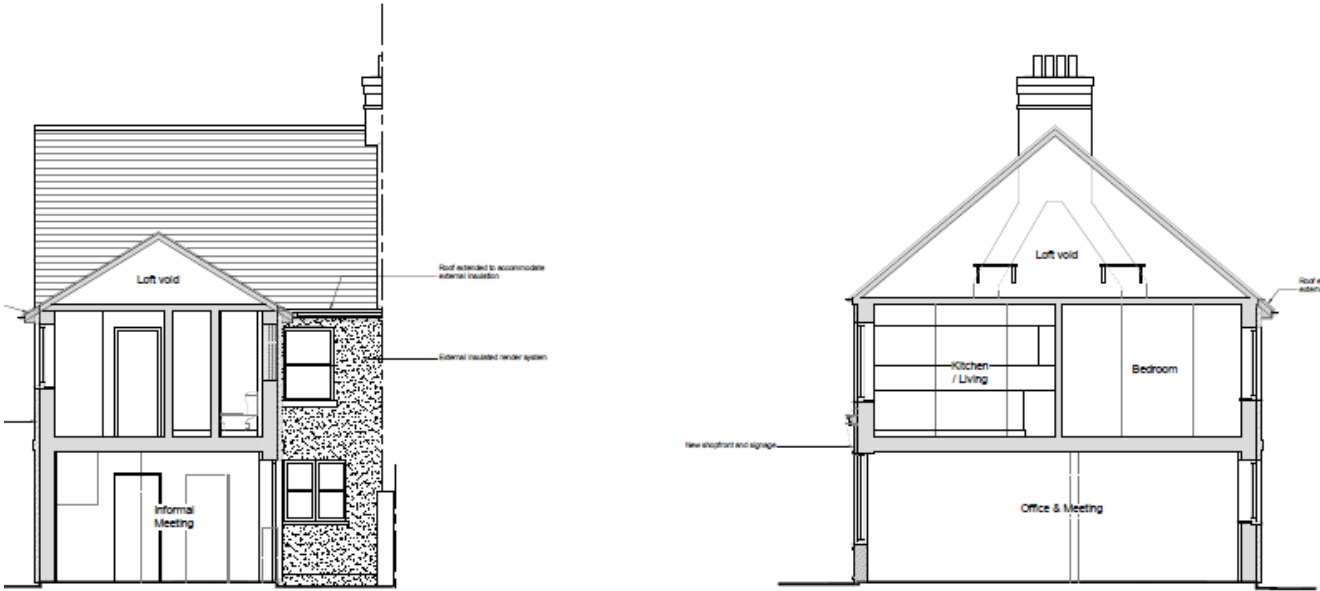

SECTION B-B

SECTION C-C



# Proposed Elevations – PLAN/2019/0549

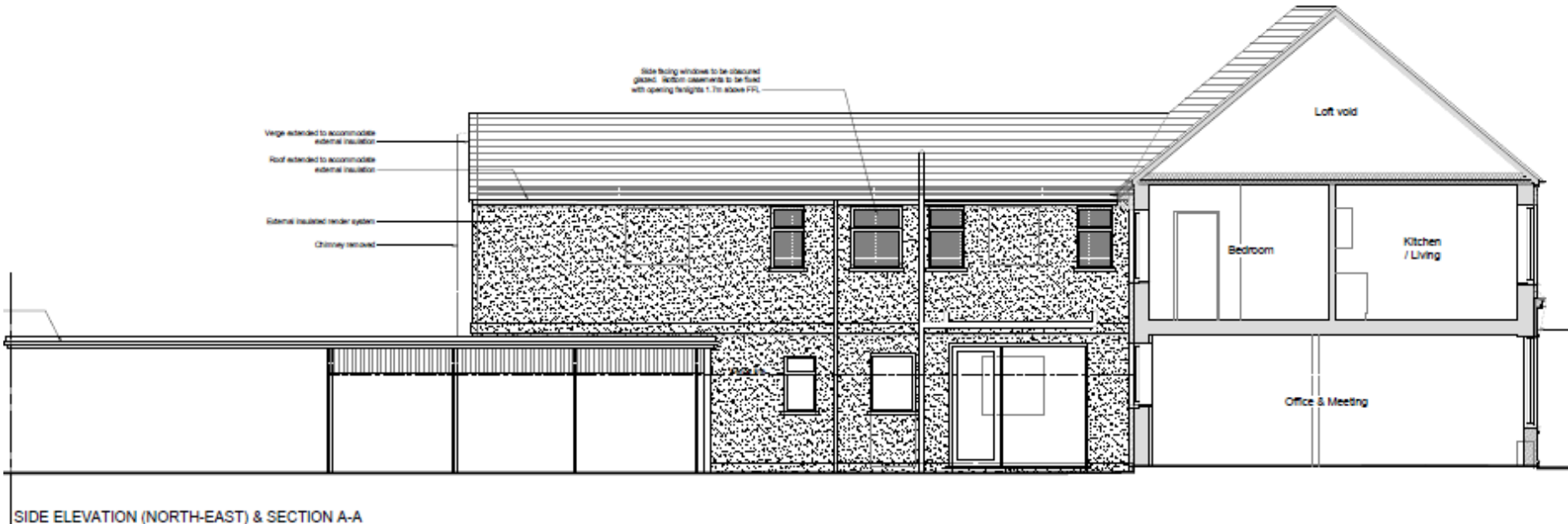
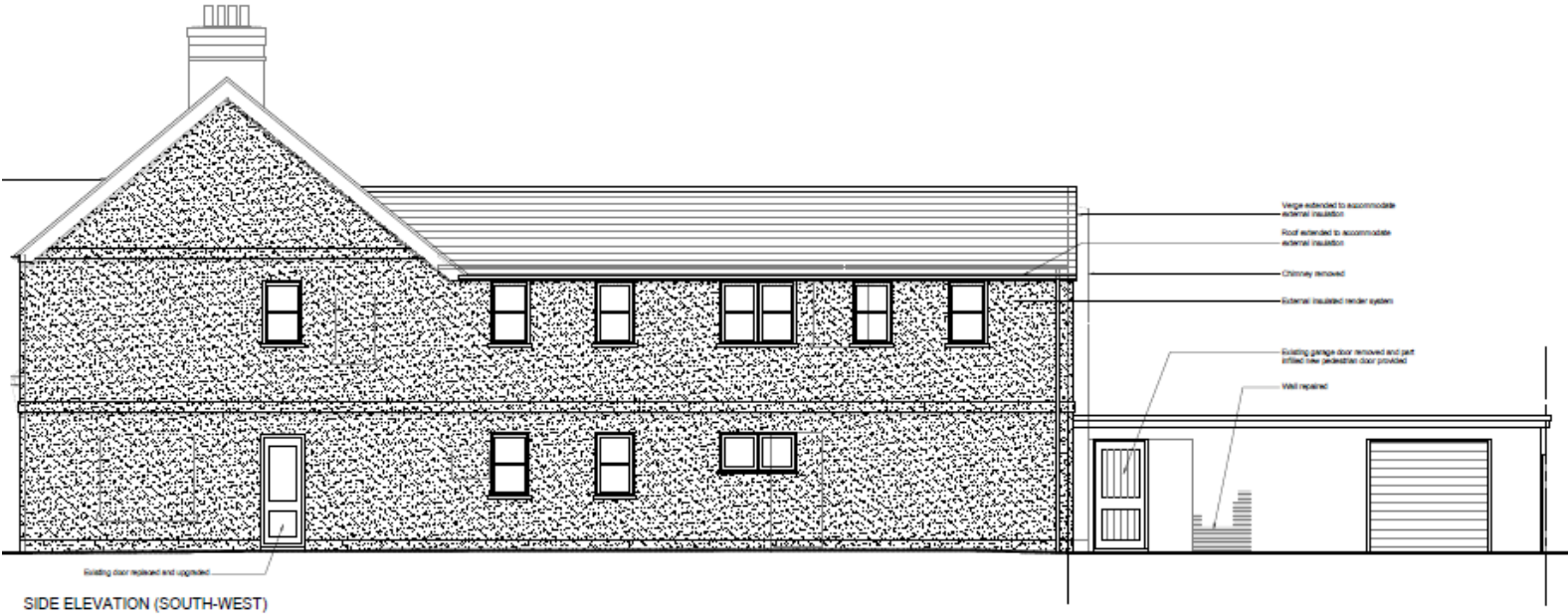

# Proposed Section – PLAN/2019/0549

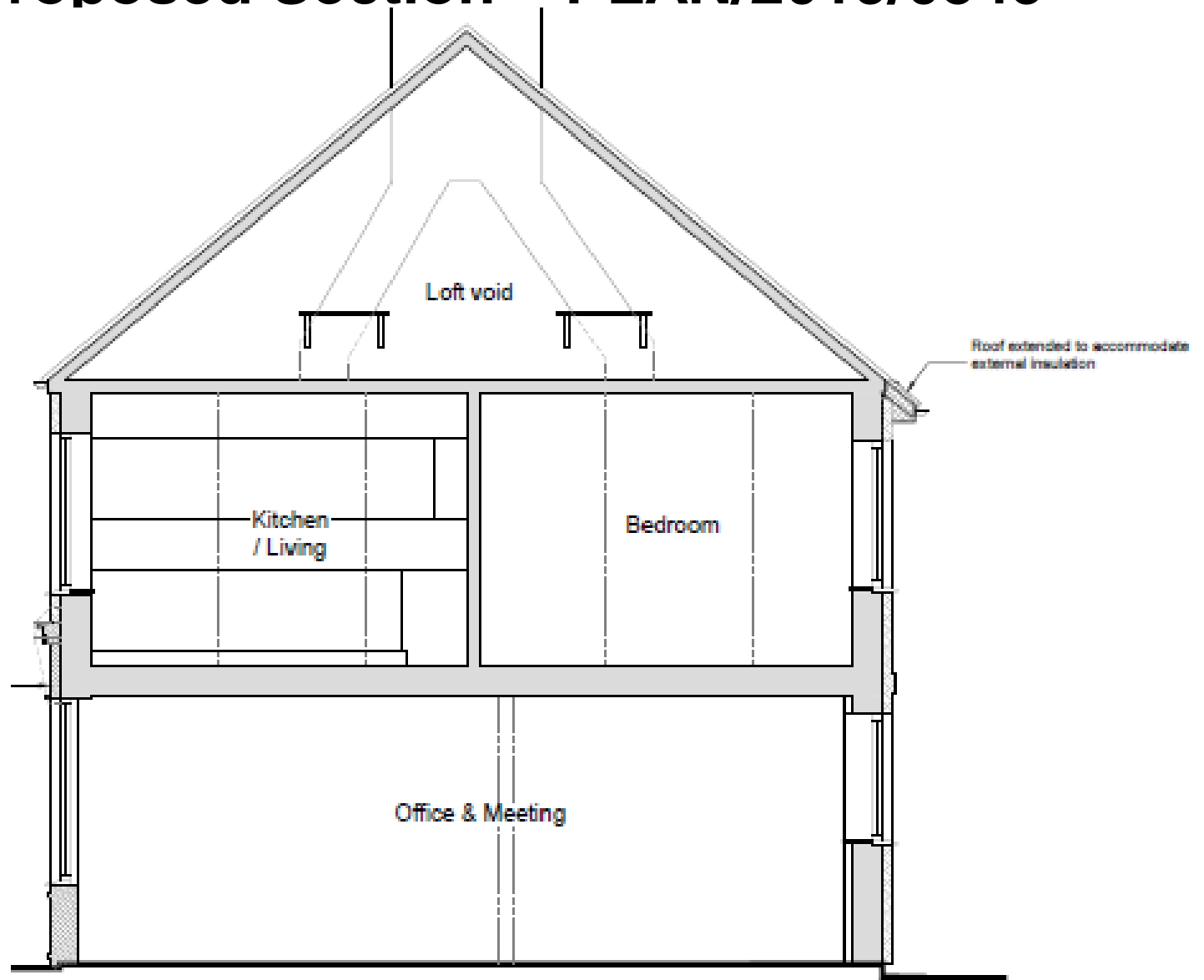

SECTION C-C

# Photographs – PLAN/2019/0549

